

Patient report

Bio-Rad DATE: 11/24/2019
D-10 TIME: 09:55 AM
S/N: #DJ4I016123 Software version: 4.30-2
Sample ID: 10539733
Injection date 11/24/2019 09:49 AM
Injection #: 20 Method: HbA1c
Rack #: --- Rack position: 8

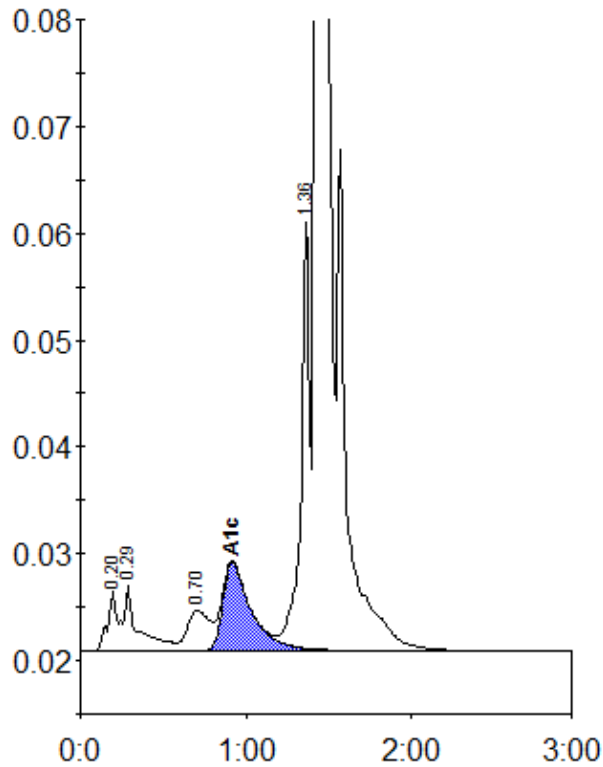

Peak table - ID: 10539733

Peak	R.time	Height	Area	Area %
A1a	0.20	5582	24866	0.9
A1b	0.29	6148	33356	1.2
LA1c/CHb-1	0.70	3736	36650	1.4
A1c	0.92	8249	98438	5.0
P3	1.36	40297	144065	5.3
A0	1.43	698416	2357852	87.5
Total Area:	2695227			

Concentration:	%
A1c	5.0